

TOLERANCES

- (A) Outside Diameter: (+/- 0.12)
- (B) Inside Diameter: (+/- 0.12)

STANDARD FINISHES

- Smooth Mill (Some Scale May Be Apparent)
- Spiral Serrated Machine (125-250 AARH)

THICKNESS

- (T) NPS: ≤ 18 - Per B16.48 (+ 0.12, -0)
- (T) NPS: ≥ 20 - Per B16.48 (+ 0.19, -0)
- (T) NPS: ≥ 26 - Per B31.3 (HBS + 0.25, -0)

All Units: Inches, Pounds

24 HOUR CALL OUT
409.736.7665

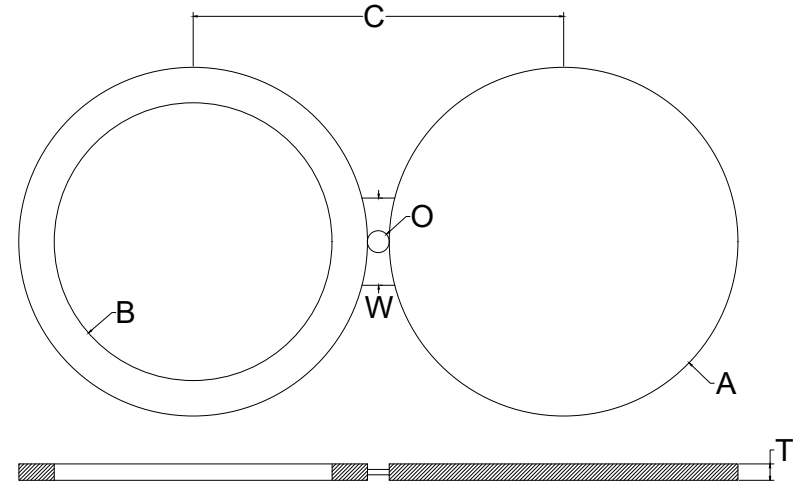

300#	OD (A)	ID (B)	THICKNESS (T)	CENTERLINE (C)	WEB WIDTH (W)	CENTER HOLE (O)	WEIGHT
1/2	2.00	0.62	0.25	2.62	1.50	0.62	1
3/4	2.50	0.82	0.25	3.25	1.50	0.75	1
1	2.75	1.05	0.25	3.50	1.50	0.75	1
1-1/4	3.12	1.66	0.25	3.88	1.50	0.75	1
1-1/2	3.62	1.90	0.25	4.50	1.50	0.88	2
2	4.25	2.38	0.38	5.00	2.00	0.75	3
2-1/2	5.00	2.88	0.38	5.88	2.00	0.88	5
3	5.75	3.50	0.38	6.62	2.50	0.88	6
3-1/2	6.38	4.00	0.50	7.25	2.50	0.88	7
4	7.00	4.50	0.50	7.88	2.50	0.88	9
5	8.38	5.56	0.62	9.25	3.00	0.88	15
6	9.75	6.62	0.62	10.62	3.00	0.88	20
8	12.00	8.62	0.88	13.00	3.00	1.00	42
10	14.12	10.75	1.00	15.25	4.00	1.12	63
12	16.50	12.75	1.12	17.75	4.00	1.25	95
14	19.00	14.00	1.25	20.25	4.25	1.25	146
16	21.12	16.00	1.50	22.50	4.25	1.38	212
18	23.38	18.00	1.62	24.75	4.50	1.38	277
20	25.62	20.00	1.75	27.00	4.75	1.38	356
24	30.38	24.00	2.00	32.00	5.50	1.62	565